

Alto 1

Arr. James Mann
© 1987

Winter Wonderland Medley

Mod. Bounce

7/5 (39) L

Handwritten musical score for Alto 1, featuring various annotations and performance instructions:

- Chord Diagrams:**
 - A (circled)
 - A (circled)
 - A (circled)
 - C (circled)
 - D (circled)
- Performance Instructions:**
 - 2ND x ONLY
 - PLAY
 - PP N.V.
 - 1. (first ending)
 - 2. (second ending)
 - B (circled)
 - C (circled)
 - N.V.
 - PP
 - TO CLARINET
 - Solo: SMOOTHLY
 - turn
 - 3 (triplets)
 - 1. (first ending)
 - 2. (second ending)
- Other Markings:**
 - 4 (time signature)
 - 4 (measure rest)
 - 6 (measure rest)
 - 3 (measure rest)
 - accents (^)
 - breath marks (>)
 - slurs
 - staccato (stacc)

ALTO I

222

- Staff 8:** A circled letter "G" at the beginning.
- Staff 9:** A circled letter "G" at the beginning.
- Staff 10:** A circled letter "G" at the beginning.

ALTO 1

Tenor 1

Arr: Frank Mann
(C) 1987

Winter Wonderland Medley

Mod. Bounce

[A] 2ND X ONLY

[PLAY]

[B]

[D] LET IT SNOW

TRUMPET I

~2~

- Staff 1:** Starts with a first ending bracket (1.) and a second ending bracket (2.).
- Staff 4:** Includes a circled 'E' and a boxed instruction **SWING**.
- Staff 5:** Features a circled 'F' and a boxed instruction **JINGLE BELL ROCK**.
- Staff 6:** Contains a circled 'LHP' and a boxed 'G'.
- Staff 7:** Continues the rhythmic pattern with various note values.
- Staff 9:** Continues the rhythmic pattern.
- Staff 10:** Ends with a circled '1'.

Alto 2

Arr: Hank Mann
© 1987

Winter Wonderland Medley

- 1.** and **2.** indicating first and second endings.
- 2nd ALTO II** written above the first staff.
- SWING!** written above the fifth staff.
- JINGLE BELL ROCK** written above the sixth staff.
- Chord boxes for **E**, **F**, and **G**.
- Dynamic markings like **p** (piano) and **mp** (mezzo-piano).
- Technical markings such as **3+2** and **4** for fingerings.
- Accents (**^**) and slurs (**~**) over notes.

ALT 2

Alto II

Allegretto

Winter Wonderland Medley

Alto 2

Tenor 2

Chris Jank
Mann
© 1987

Winter Wonderland

Mood Bounce

Medley

SLEIGH BELLS: IN 4 TILL **PLAY**

SLEIGH BELLS: **A** N.V. 2ND X ONLY UNIS To **PLAY** 1

B

C N.V. **PP**

SLEIGH BELLS

PLAY

D LET IT SNOW

- Staff 1: First ending bracket with "1." and "2." markings.
- Staff 2: Chord symbols b^b and b^b .
- Staff 3: Chord symbols b^b and b^b .
- Staff 4: Chord symbol E .
- Staff 5: Marking "SWING!" in a box.
- Staff 6: Marking "JINGLE BELL ROCK" in a box.
- Staff 7: Chord symbol F with a circled $\#$.
- Staff 8: First ending bracket with "1." and "2." markings.
- Staff 9: Marking "LIP" in a circle.
- Staff 10: Chord symbols b^b and b^b .

TENOR II

Page ~ 2 ~

TENOR II

Page 3

Winter/Winterland

TEN 2

Bari

Arr. Frank Man
© 1987

Winter Wonderland Medley

Mod. Bounce

Play in ABSENCE OF STRONG BASS ONLY

Bmi

~ 2 ~

Basi

3

Bari

Winter Wonderland Medley

Bass

Arr. Fagan

© 1987

TRPT I

7/5(39)

WINTER WONDERLAND MEDLEY

A WINTER WONDERLAND

B ST. MUTE

C OPEN

D LET IT SNOW

E ST. MUTE

Handwritten musical score for guitar, featuring the title "JINGLE BELL ROCK" and various musical notations including chords (E, F, G), notes, rests, and performance instructions like "OPEN" and "PLAY!".

TRPT I

W2m

WINTER WUNDERLAND

ITRP

TRPT. 2

Walt. Frank Mann
© 1987

WINTER WONDERLAND MEDLEY

Mod. Bounce

2/4 (circled) A

3 STR. MUTE

C OPEN

Solo Horn sound

STR. MUTE D

TRPT II

Winter Wonderland Melody

TRPT 3

Arr. Frank Mand

© 1987

WINTER WONDERLAND MEDLEY

Mod. Bounce

A

B STR. MUTE

C OPEN

D STR. MUTE

TRPT III

m 2m

Winter Wonderland Medley

TRP 3

TRPT. 4

Arr. Frank Mann
© 1987

WINTER WANDERLAND MEDLEY
Mod. Bounce

Key signature: B-flat major (two flats), 4/4 time signature. Measure 1: whole rest. Measure 2: whole rest. Measure 3: whole rest with circled 'A' above. Measure 4: whole rest.

Melodic line with accents (^) and slurs. Measure 1: quarter note G4, quarter note A4. Measure 2: quarter note Bb4, quarter note C5. Measure 3: quarter note D5, quarter note E5. Measure 4: quarter note F5, quarter note G5. First ending: quarter note G5, quarter note F5. Second ending: quarter note E5, quarter note D5.

Section B: ST. MUTE. Measure 1: whole rest. Measure 2: quarter note G4, quarter note A4. Measure 3: quarter note Bb4, quarter note C5. Measure 4: quarter note D5, quarter note E5. Measure 5: quarter note F5, quarter note G5. Measure 6: quarter note G5, quarter note F5. Measure 7: quarter note E5, quarter note D5. Measure 8: quarter note C5, quarter note Bb4.

Section C: OPEN. Measure 1: whole rest. Measure 2: whole rest. Measure 3: quarter note G4, quarter note A4. Measure 4: quarter note Bb4, quarter note C5. Measure 5: whole rest. Measure 6: whole rest.

Melodic line with accents (^) and slurs. Measure 1: quarter note G4, quarter note A4. Measure 2: quarter note Bb4, quarter note C5. Measure 3: quarter note D5, quarter note E5. Measure 4: whole rest. Measure 5: whole rest. Measure 6: quarter note G5, quarter note F5. Measure 7: quarter note E5, quarter note D5. Measure 8: quarter note C5, quarter note Bb4.

Melodic line with slurs. Measure 1: eighth notes G4, A4, Bb4, C5. Measure 2: eighth notes D5, E5, F5, G5. Measure 3: eighth notes G5, F5, E5, D5. Measure 4: eighth notes C5, Bb4, A4, G4. Measure 5: eighth notes G4, A4, Bb4, C5. Measure 6: eighth notes D5, E5, F5, G5. Measure 7: eighth notes G5, F5, E5, D5. Measure 8: eighth notes C5, Bb4, A4, G4.

Section D: STR. MUTES. Measure 1: whole rest. Measure 2: whole rest. Measure 3: whole rest with circled '44'. Measure 4: whole rest. Measure 5: whole rest. Measure 6: whole rest.

Melodic line with accents (^) and slurs. Measure 1: quarter note G4, quarter note A4. Measure 2: quarter note Bb4, quarter note C5. Measure 3: quarter note D5, quarter note E5. Measure 4: quarter note F5, quarter note G5. First ending: quarter note G5, quarter note F5. Second ending: quarter note E5, quarter note D5.

Melodic line with accents (^) and slurs. Measure 1: whole rest. Measure 2: quarter note G4, quarter note A4. Measure 3: quarter note Bb4, quarter note C5. Measure 4: quarter note D5, quarter note E5. Measure 5: quarter note F5, quarter note G5. Measure 6: quarter note G5, quarter note F5. Measure 7: quarter note E5, quarter note D5. Measure 8: quarter note C5, quarter note Bb4.

2

TRIST IV

Winter Wonderland Medley

Bone 1

Arr. Frank Mason
© 1987

Winter Wonderland Medley

Mod. Bounce

Musical score for Bone 1, featuring various annotations and performance instructions:

- Staff 3:** Starts with a boxed instruction **B STR. MUTE**. Includes notes and rests.
- Staff 5:** Includes a boxed instruction **C OPEN** and notes.

Bra I

~ 2u

WINTER Wonderland Medley

JINGLE BELL ROCK

Bone 2

Arr. Frank
Mann

© 1987

Winter Wonderland Medley

Mod. Bounce

(A)

(B) ST. MUTE

(C) OPEN

(D) STR. MUTES **LET IT SNOW**

(E)

(F)

BONE II

~ 2 ~

Winter Wonderland Melody

JINGLE BELL ROCK

Bone 2

Bone 3

Arr: Frank Mann

© 1987

Winter Wonderland

Mod Bounce

2: b b b 4/4 A

B STR. MUTE h z h e t t h h p h h p b p

C OPEN

D STR. MUTE LET IT SNOW

h p t b e e p P

5

BOXE III

192

7/5 (39) L

Piano

Mod. Bounce Winter Wonderland

Medley

PIANO

Bb6 F7 Bb6 ²⁻ E° F7 G7

Cm7 G7+9 G7 Cm7 Db° F7 B7+9

1. Bb6 F7

2. Bb6 F6 FMA7 F#° Gm7 C7-9 F6

FMA7 Cm7 D7-9 G7 C7 Cm7 F7+ Bb6 F7 Bb6

Bb6 E° F7 G7 Cm7 G7+9 G7 Cm7 E° F7 B7+9

Bb6 F7 B7+9 Bb6 [E] Bb6 Gm7 Eb D7 Db C7

SWING F6 Gm7 C7 F#

JINGLE BELL ROCK F6 F#dim Gm7 C7

Gm7 C7 1. Gm7 C7

2. G7 C7 F E° F7 [G] Bb F

Dm7 G7 Dm7 G7 C7 C7

PIANO

F6 FMA57 ^{m3} F6 Am7-5 D7⁺ D7 Ebm7
 Bbm6 G7 C7 G7 C7 G7 C7 F Am7-5 D7
 Gm7 C7 Gm7 C7 F Gm7 C7
 F *f* Gb7 F *p*

Piano — Winter Wonderland Medley

Piano:

Bass

Arr

Winter Wonderland

Mod. Bounce

Med Key

SOLO

2

WALK

Staff 3: Chords: E^b_7 , B^b_{m7} , E^b_7 , F_7^+ , B^b_{m7} , E^b_7 , -9 . First ending: A^b , B^b_{m7} , A'' .

Staff 5: Chords: C_{MA7} , E^b , F_{m7} , B^b_7 , E^b , F_7 , B^b_7 , E^b_7 , $b \pm b \pm$.

Staff 7: WALK. Chords: E^b_7 , B^b_{m7} , E^b_7 , F_7^+ , B^b_{m7} , E^b_7 , -9 . SOLO.

P

BASS

m 2 -

Winter Wonderland Modern

LET IT SNOW

Bb6 F7 Bb6

E° F7 G7 Cm7 G7 G7

Cm7 E° F7 Bb7(+9)

1. Bb6 F7 2. Bb6

F6 FMA5 Gm7 F#° Gm7 C7-9 F6

FMA5 Cm7 D7

G7 C7 Cm7 F7+ Bb6 F7 Bb6

E° F7 G7

Cm7 G7+ G7 Cm7 E° F7 Bb7(+9) Bb6

F7 Bb7(+9)

F6 F#° Gm7 C7 Gm7 C7 Gm7 C7

1. Gm7 ^

2. G7 G7+ C7 F6 E° F7 Bb6

F6 Dm7 G7 C7+ ^

BASS

BASS

F° **F** F6 FMAJ7 *um 3^m*

F6 Am7⁻⁵

D7⁺ D7 Bb6 Bbm6 G7 C7

G7 C7 F Am7⁽⁻⁵⁾ D7 Gm7 C7 Gm7 C7

F Gm7 C7 F Gb F

Winter Wonderland Medley

139) = 150-152

DRUMS

WINTER WONDERLAND MEDLEY

Mod. Bounce
NOT TOO FAST!

WOOD BLOCK
BRUSHES
SLEIGH BELLS ETC.

[A] Vocal CONTINUES

SWING! A (P)

4 BARS

1. 3 1 D 1. 2. 2 1 D 2

[B] TIME: 7 BARS

[C] TIME: 7 BARS

WOOD BLOCK BRUSHES - ETC.

STIX

SWING!

PLAY SNOW-FLAKES

[D] LET IT SNOW

1. 2 1 D 1. 2. 2 1 D 2

TIME: 8 BARS

TIME 7 BARS

Clar Cym Rod Soft

> P

DRUMS

Winter Wonderland Medley

BASS

SAXES

Swing!

SINGLE BELL ROCK

TIME: 5 BARS

VOCAL

WINTER WONDERLAND MEDLEY

INTRO: - 4 BARS

WINTER WONDERLAND

KEY A♭

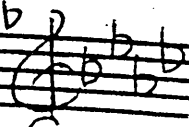

SLEIGH BELLS RING - ARE YOU LISTENIN'
IN THE LANE - SNOW IS GLEISTENIN'
A BEAUTIFUL SIGHT - WERE HAPPY TONIGHT
WALKIN' IN A WINTER - WONDERLAND -

GONE AWAY IS THE BLUE BIRD
HERE TO STAY IS A NEW BIRD
HE SINGS A LOVE SONG - AS WE GO ALONG
WALKIN' IN A WINTER WONDERLAND

IN THE MEADOW - WE CAN BUILD A SNOWMAN
AND PRETEND THAT HE IS PARSON BROWN -
HE'LL SAY ARE YOU MARRIED
WE'LL SAY NO MAN - BUT YOU CAN
DO THE JOB WHEN YOU'RE IN TOWN
LATER ON WE'LL CONSPIRE
AS WE DREAM BY THE FIRE
TO FACE UNAFRAID, THE PLANS THAT
WE MADE
WALKIN' IN A WINTER WONDERLAND!

BAND: 6 BARS (TAG)

BAND: 4 BAR INTRO. TO "LET IT SNOW"

KEY - B♭

OH - THE WEATHER OUTSIDE IS FRIGHTFUL
BUT THE FIRE IS SO DELIGHTFUL
AND SINCE WE'VE NO PLACE TO GO
LET IT SNOW - LET IT SNOW - LET IT SNOW

(CONT.) Vocal

2-

Winter Wonderland

IT DOESNT SHOW SIGNS OF STOPPING
AND I BROUGHT SOME CORN FOR POPPING
THE LIGHTS ARE TURNED DOWN LOW
LET IT SNOW LET IT SNOW - LET IT SNOW

RELEASE:

WHEN WE FINALLY KISS GOODNIGHT
HOW I'LL HATE GOING OUT IN THE STORM
BUT IF YOU'LL REALLY HOLD ME TIGHT
ALL THE WAY HOME - I'LL BE WARM

THE FIRE IS SLOWLY DYING
AND MY DEAR WE'RE STILL GOODBYE-ING
BUT AS LONG AS YOU LOVE ME SO -
LET IT SNOW - LET IT SNOW - LET IT SNOW

1-2-3-
(HOLD)

1-2-3
(HOLD)

1-2-3-4-
5-6-7-
(HOLD)

BAND: - 6 BAR INTRO. [E] JINGLE BELL ROCK

(F) KEY F

JINGLE BELL - JINGLE BELL - JINGLE BELL ROCK

JINGLE BELL SWING AND JINGLE BELL RING
SNOWING AND BLOWING - A BUSHEL OF FUN
NOW THE JINGLE BELL HOP HAS BEGUN

JINGLE BELL - JINGLE BELL - JINGLE BELL ROCK

JINGLE BELLS CHIME WITH A JINGLE BELL RHYME
DANCING AND PRANCING IN JINGLE BELL SQUARE
IN THE FROSTY AIR!

WHAT A BRIGHT TIME - IT'S THE RIGHT TIME

TO ROCK THE NIGHT AWAY

JINGLE BELL TIME IS A SWELL TIME

TO GO RIDING IN A ONE HORSE SLEIGH

GIDDY UP - GIDDY UP JINGLE BELL HORSE

PICK UP YOUR FEET AND JINGLE 'ROUND THE CLOCK

MIX AND MINGLE WITH A JINGLE 'N BEAT

(LAST LINE) THAT'S THE JINGLE BELL - THAT'S THE JINGLE BELL -

THAT'S THE JINGLE BELL ROCK!

p. | | | | p | o - |

(F)

AS WRITTEN

LAST LINES TO ENDING :

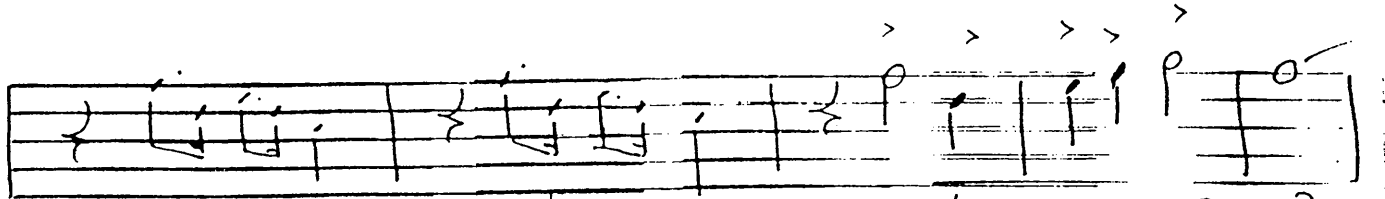

- THAT'S THE
JINGLE-BELL

- THAT'S THE
JINGLE-BELL

- THAT'S THE JINGLE BELL ROCK-

5 BARS - BAND ENDING. !

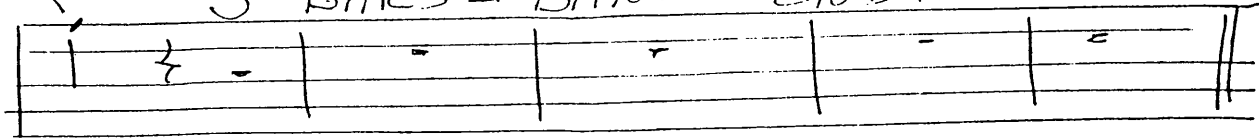

Good Luck!
Thank

F. Mann

FOR THE VOCALIST: -

Winter Wonderland Medley -

If you should need a melody line for any of the 3 songs in this medley, please let me know -

Below is a roadmap for how this chart works: - Words are on separate sheet

Intro: 4 BARS (BAND) (WINTER WONDERLAND) (A) (Ab)

1- VOCAL: PICK UP etc.

SLEIGH BELLS RING

BAND: PLAYS 6 BAR TAG - END OF "WINTER WONDERLAND"

BAND: 4 BAR INTRO. TO "LET IT SNOW"

2- VOCAL: (D) (Bb)

PICK UP

OH THE WEATHER

END OF VOCAL:

LET IT SNOW - LET IT SNOW - LET IT SNOW

1-2-3 1-2-3 1234567

BAND 6 BAR INTRO. TO "JINGLE BELL ROCK" (F)

3- VOCAL: (TURN PAGE) -